



OUR LADY OF THE MOUNTAIN

CATHOLIC CHURCH

As Our Lady of the Mountain parish, in union with the Catholic Church, our mission is to live as disciples of Jesus Christ by seeking unity and holiness through the sacraments, prayer, the Scriptures, fellowship and loving service to our brothers and sisters.

Pastor: Rev. Brent Crowe - bcrowe@archdpdx.org

Pastoral Associate: Rev. Deacon Ricardo Cervantes - rcervantesm@aol.com

MASS SCHEDULE

Saturday Vigil: 5:00 PM

Sunday: 9:30 AM, 12:00 PM (Spanish), 5:00 PM

Monday: NO MASS OR SERVICE

Tuesday/Thursday: Noon (12:00 PM)

Wednesday/Friday: 8:30 AM

First Saturday Mass: 9:00 AM

ADORATION

Friday: 9:00 AM - 11:00 AM

Rosary: Wednesday/Friday 8:00 AM

Sacrament of Reconciliation (Confession):

Wednesday: 9:00 AM - 9:30 AM

Thursday: 12:30 PM - 1:00 PM

Friday: 9:00 AM - 10:00 AM

First Saturday: 8:15 AM - 8:45 AM, 9:30 AM - 10:00 AM and 3:30 PM - 4:30 PM

Other Saturdays: 3:30 - 4:30 PM *(Or by appointment)*

Baptisms: Every 2nd Saturday of the month @ 10 AM

Every 3rd Saturday of the month @ 10 AM (Spanish)

Prep Classes by appointment. Please contact Deacon Ricardo.

RELIGIOUS EDUCATION & OFFICE STAFF

Parish Office: Rachel Parks

541-482-1146 – olmop@mind.net

R.E. Coordinator: Dorothy Anne Merryman

541-708-8501 - dmerryman@archdpdx.org

Youth Ministry & Newman: Matthew Millenheft

541-646-5412 - mmillenheft@archdpdx.org

OCIA: Deacon Ricardo Cervantes

541-708-8505 - rcervantesm@aol.com

Business Manager: Haydee Morales-Polson

541-708-8504 – sperry@mind.net

Prayer Chain:

2olmprayerchain@gmail.com

PARISH OFFICE HOURS:

Monday-Thursday: 9 AM – 3 PM

Friday: By Appointment Only



St. Vincent de Paul (Financial Assistance): (541) 708-5650

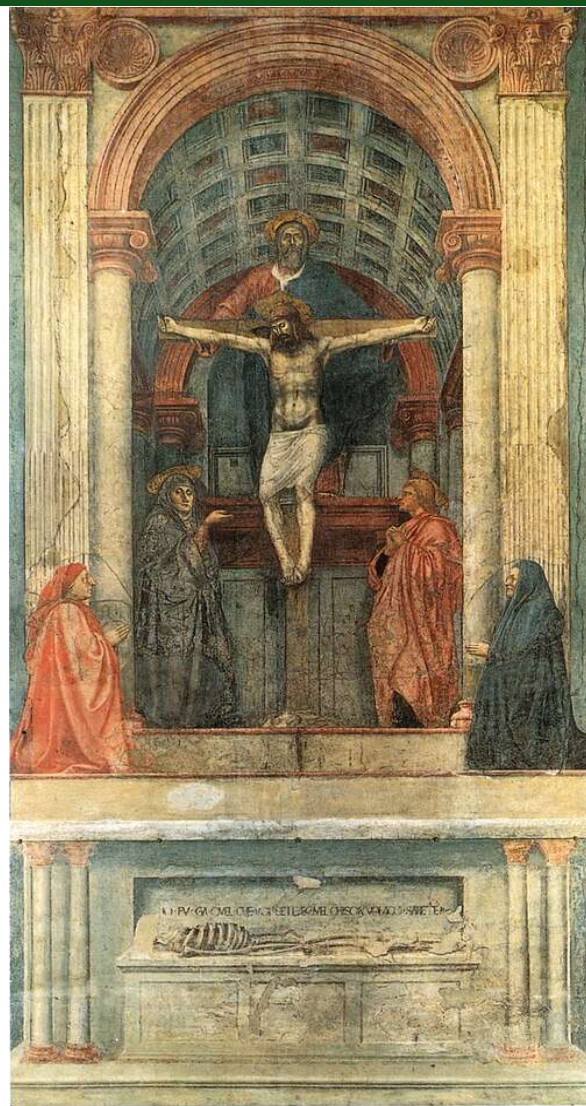

UPCOMING COLLECTIONS

February 22nd – St. Vincent de Paul

Thank you for your generosity!

UPCOMING HOLY DAYS AND SPECIAL MASSES

Ash Wednesday – February 18th

8:30 am (English), 12:00 pm (English), and 6:00 pm (bilingual but mostly in Spanish).

Bulletin Submission Deadline: Monday at Noon

Hearing aids available by request.



MASS INTENTIONS

Monday February 16, 2026

No Mass or Service

Tuesday, February 17, 2026

12:00 pm – Janet Leifer, RIP

Wednesday, February 18, 2026

8:30 am – Souls in Purgatory

12:00 pm – People of the Parish

6:00 pm – Welfare of all Public Officials

Thursday, February 19, 2026

12:00 pm – Souls in Purgatory

Friday, February 20, 2026

8:30 am – Intentions of Southern Oregon

Latin Mass Society

Saturday, February 21, 2026

5:00 pm – Intentions of Fr. Robert Wolf

Sunday, February 22, 2026

9:30 am – Souls in Purgatory

12:00 pm – People of the Parish

5:00 pm – Souls in Purgatory

February 21 - February 22, 2026

	Greeters	Lectors
Wed 8:30 am	Volunteers	Judy Summers
Wed 12:00 pm	Volunteers	Mike Barrett
Wed 6:00 pm	Volunteers	Vic Kosmatka
Sat 5:00 pm	Tom Chavez, Tina Chavez & 2 Volunteers	Maryann Mason
Sun 9:30 am	Joann Watkins, Jerry Gomez, Anna Marino & Volunteer	Adam Bowers
Sun 5:00 pm	Michelle Windmiller, Doug & Mary Ries, & Jesus Garcia	Rick Morris

RELIGIOUS EDUCATION

Religious Education: Religious Education classes are underway.

Confirmation: Classes are on the 1st and 3rd Tuesdays in the Parish Hall from 6-7pm. For more information, please reach out to Matt.

Youth Group: We continue today for both middle and high school! Check the breezeway for schedules with dates and times.

Young Adult: Frassati continues to meet regularly, and Newman continues on Thursdays! Reach out to Matt for more details.

WEEKLY CALENDAR

Monday, February 16, 2026

Office Closed

No Mass or Service

2:00 pm Faith Exploring Group *Library*

6:00 pm GM Guadalupano-Hombres *St. Dominic Room*

6:30 pm OLM Women's Worship Group *Parish Hall*

Tuesday, February 17, 2026

12:00 pm Mass *Church*

12:30 pm Divine Mercy Chaplet *Church*

6:30 pm Spanish Choir Practice *Church*

Wednesday, February 18, 2026

8:00 am Rosary *Church*

8:30 am Mass – English *Church*

12:00 pm Mass – English *Church*

6:00 pm Mass – Bilingual *Church*

Thursday, February 19, 2026

12:00 pm Mass *Church*

12:30-1:00 pm Reconciliation *Church*

5:30 pm Choir Practice *Church*

6:30 pm GM Guadalupano-Mujeres *St. Dominic Room*

Friday, February 20, 2026

8:00 am Rosary *Church*

8:30 am Mass *Church*

9:00 am Coffee Klatch *Parish Hall*

9:00-10:00 am Reconciliation *Church*

9:00-11:00 am Adoration *Church*

3:00 pm Divine Mercy Chaplet (Sung) *Adoration Chapel*

6:00-6:45 pm Reconciliation *Church*

6:00-7:00 pm Adoration *Church*

7:00-7:45 pm Stations of the Cross *Church*

Saturday, February 21, 2026

3:00-4:30 pm Reconciliation *Church*

5:00 pm Mass *Church*

Sunday, February 22, 2026

9:30 am Mass – English *Church*

12:00 pm Mass – Spanish *Church*

5:00 pm Mass – English *Church*

“We extend our hearts and hands in Christian fellowship to all celebrating with us, whether longtime residents or newly arrived. We welcome our visitors and guests. We thank God you are with us.”

The Parish office will be closed on Monday, the 16th, in observance of Presidents’ Day.



Adoration of the Blessed Sacrament is available 24 hours a day in the Adoration Chapel. Come to the office in-person to obtain the key code!

National Collection Spotlight

National collection envelopes are available in the breezeway. Please turn donations into our regular collections. Thank you!

Support the Church in Central and Eastern Europe

In the late 1980s, the bishops of the United States established the Collection for the Church in Central and Eastern Europe in 1991 to help restore the Church by supporting evangelization, seminary education, family ministries, and construction projects to restore church structures damaged by years of neglect. Your contributions to an annual collection will support rebuilding the pastoral capacity of the Church and restoring the faith in 28 countries of the region.

PBJ+ Ministry



PBJ+ is overwhelmed by demand for lunches for the Ashland homeless at this time. OLM Parishioner contributions of food are our only means of support. Please join in feeding these people at our doorstep by adding food to the PBJ+ bin in the breezeway. Everything is welcome.

St. Anne's Women's Guild

St. Anne's Women's Guild meets this Wednesday, the 18th, at 11:30 am for a luncheon at the Wild Goose. Please RSVP to Janie Brown at 541-482-8255.

Women's Worship Group

All the ladies in the Parish are invited to participate in the OLM Women's Worship Group starting on Monday, February 16th at 6:30pm in the Parish Hall. We will be meeting every Monday. Come join us for prayer, worship & fellowship. For more information contact Eucarice Richmond at 941-822-9929."

St. Vincent de Paul

Volunteer Opportunity in Ashland & Talent

Make a real difference in someone's life - right here in our community. We are actively seeking compassionate volunteers to join our ministry serving the poor and needy in Ashland and Talent. Volunteers respond to calls on our helpline from our home office and on occasion make home visits to those in need. Working in pairs, we choose our own shifts Monday through Friday. Those interested are welcome to contact any current member or leave a message at (541) 708-5650. Information about volunteering can also be found at:

<https://29347.sites.ecatholic.com/st-vincent-de-paul>

Next Week's Second Collection is for St. Vincent de Paul

Your generosity allows St. Vincent de Paul to provide emergency rent assistance, utility payments, gas cards, groceries, bus tokens, and moral support to those in need throughout Ashland and Talent. Please contribute if you can.

Next Week is Food Bank Sunday!

We invite you to leave your non-perishable food items in the marked food bin in the breezeway. Your kindness is helping feed and care for those in need in our community. We appreciate you!

Volunteers Needed

We need more **ushers and greeters** for Masses. We also need more volunteers to serve as **lectors** at our Saturday and Sunday evening Masses. Please email Fr. Brent to ask how you can help.

THANK YOU to all the volunteers who joined together and cleaned, polished, and dusted the Church, Adoration Chapel and Parish Hall in preparation for Lent!

This week's cover image: Masaccio. (1426-1428). The Holy Trinity [Fresco]. Retrieved from <https://picryl.com/media/masaccio-trinita-10e437>

Veronica's HOUSE CLEANING

Residential / Office / Move Outs
Licensed . Bonded . Insured

Serving Your Parish
Since 2007!



541-613-6887 — 541-324-6534

TIMOTHY E. BROPHY
ATTORNEY AT LAW
BUSINESS & REAL ESTATE LAW
ESTATE PLANNING & PROBATE
541.773.8000
www.brophylaw.com

Craig C. Chow, M.D.

Ashland Gastroenterology

743 N. Main Street - Ashland
(541) 488-8941

OREGONHEALTH EXCHANGE

MEDICARE QUESTIONS?

Schedule your FREE consultation to answer questions regarding Medicare and Senior Benefits.



CONTACT SHERRY JACKSON TODAY!

sherry@oregonxchange.com

541-646-2384

www.oregonxchange.com

Advertise with Us!

Call Parish Office: 541-482-1146

the paddington family of stores

Pam Hammond-Morris
125 E. Main Street

Paddingtonstationashland.com

Brian J. Kitchell, D.M.D.



GENERAL DENTISTRY
227 5th Street, Ashland
541-482-1744



BEND DERMATOLOGY CLINIC

Dermatology In Ashland
Medical | Mohs | Cosmetic

New Patients Welcome
731 N Main St., Ashland

Ashland Insurance, Inc.

Your Independent Agent Since 1981

Medicare Supplements, Home,

www.ashlandinsurance.com

Ashland: 541-482-0831 · Medford: 541-857-0679

FORTRESS FINANCIAL Advisors, LLC

Helping Families Plan Since 1993
www.fortress-financial.com
Jack & Lebeau 541-488-3600



Kevin & Diane McKelvey
Owner/Publishers

DOWNLOAD our FREE app
www.ashlanddirectory.com 541-482-2542

LATHAM PLUMBING

Service, Remodel, New, Commercial
Gas Piping, Drain Service

John Latham, CCB # 144103

541-488-5560

541-601-5560

Ashland Design Solutions
Residential Design and Construction Services
Milo Shubat
B.A. Architecture / CCB 133058
541.488.4603

Busy Squirrel Construction LLC

Elias Mercado, General Contractor

www.busysquirrelconstruction.com

(541) 708-6729 CCB#: 219573

Local Ashland Resident & Parishioner



Henry's FOREIGN AUTO SERVICE & SALES, INC.

We Specialize in European and all Imports
4586 S. Pacific Hwy. 541-535-1775



NICK PALMESANO
THE FIREFIGHTER REALTOR
BROKER, REALTOR®

NICKPALMESANO@GMAIL.COM

OREGON ADVENTURE REALTY
WWW.OREGONADVENTUREREALTY.COM
16 FRIEBURN ROAD, SUITE C, CENTRAL POINT, OR 97102



(541) 621-2185

LICENSED IN THE STATE OF OREGON

Advertise with Us!

Call Parish Office: 541-482-1146

Advertise with Us!

Call Parish Office: 541-482-1146

el... TAPATIO - Mexican Restaurant -

"When you dine with us, you dine with us family!"

Serving Breakfast, Lunch and Dinner.

OPEN 7 AM - 10 PM
DINE-IN OR TO-GO



1633 HWY. 99
ASHLAND, OR 97520

Advertise with Us!

Call Parish Office: 541-482-1146

RARE EARTH

clothing, gifts, jewelry and imports

33 N Main St Ashland, OR
541-482-9501 RareEarthAshland.com

Advertise with Us!

Call Parish Office: 541-482-1146

A CLASSICAL HIGH SCHOOL
GROUNDED IN THE CATHOLIC FAITH



CHESTERTON ACADEMY
OF THE ROGUE VALLEY

Now accepting applications for Grades
9-11 for the 2024-25 Academic Year!

Email: admissions.CARV@gmail.com WWW.CHESTERTONROGUEVALLEY.ORG

Please Patronize Our Advertisers